

 HOUSE *Mme Butterfly*

HOW DOES HOUSE *Mme Butterfly* WORK ?



ELECTRICITY

In the entrance, behind the black-framed mirror, you will find the switchboards.

In case of power cut:

- put the short-circuited fuse back up
- every fuse must be up
- if power cuts again, please contact **Denis : +33 6 25 64 06 12.**



WATER

General alimentation can be found in the cupboard under the stairs. The water heater is located upstairs behind the master's bedroom's first door on the left. Hot water is controlled through two red buttons and a three-pole circuit breaker. In case of no hot water, please put those back up.

Nota bene :

- Water take up to three hours to heat
- Water heats up during nighttime, with enough hot water to cover « standard » daily use. If you need more, please switch the water heat into « continu » mode.



GAS

The stove is a gas stove. If the bottle is empty please contact **Denis : +33 6 25 64 06 12.**

HOW DOES  HOUSE *Mme Butterfly* WORK ?



Dish wacher

If you find dishes not to be clean enough, it may be because there is not enough rinsing liquid or salt left. Please add more.
Plase make sure your dishes are clean and put away upon checking out.



Barbecue

It is a Weber gas barbecue.

To turn it on, please press the igniter button while turning the left-side gas button, and possibly then the two other gas buttons.

Please make sure the barbecue is clean upon checking out.



TVs

Both TVs (living room and bedroom) are from Samsung and are connected to the Internet and to the TV box decoder (Orange).



Internet

House is connected to the Internet through Orange high performance fiber..
Network = MrsButterfly
Password = Puccini11



Bluetooth speaker

The house is equipped with a bluetooth speaker. To start synchronisation, please press : 



AC

Upstairs bedrooms all have AC. You will find a remote is each one. Please leave it in its holder so as not to lose it.

For environmental reasons :

- The AC is to be used to help on hot summer nights
- Please do not use it during the day
- Please use it for very hot days only

Instructions :

1. Press   : select COLD  , HOT  , or FAN .
2. Press   to set temperature

Cooling and heating : Min 17°C, Max. 30°C

Fan : no temp indication

3. Press « FAN » :   select AUTO, LOW-, LOW+, MED, MED+, HIGH, or QUIET .

HOW DOES HOUSE *Mme Butterfly* WORK ?



FIRE EXTINGUISHER

A fire extinguisher is located next to the fireplace.



SMOKE DETECTION SYSTEM

Various smoke detectors have been set and are tested before Summer season starts.



FIRST AID KIT

You can find a first aid kit in the bookshelves' top right drawer, as well as children friendly socket covers.

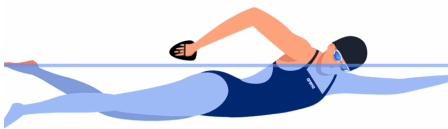

POOL SECURITY

- Always keep an eye on your children
- Have them wear armbands
- When you are done using the pool, please take all floating objects out of the pool

The pool is maintained by a technician. It is equipped with a cleaning robot : in order to avoid any accident, please do not touch the robot nor the pool pump.
If need you can contact Baptiste : +33 6 76 21 96 65.

In order to keep the water as clean as possible, please make sure to take the dead leaves out of the pool using the pool net.

For hygiene and security reasons, please do not eat, drink or bring glass in or near the pool.

**Do not leave children unsupervised in the garden around the swimming pool.
The pool is equipped with an alarm. Please do not turn it off or take it off.**

HOW DOES  HOUSE *Mme Butterfly* WORK ?

CAR PARK



You will find two spots in front of the house.

SMOKING



Please do not smoke inside the house, and do not leave cigarette butts on the floor.

PETS



Pets are welcome at House Carmen. Please make sure to pick up after them (in the garden and common areas) and to keep them on leash outside.

LINENS



Upon check in :
please make sure you have everything you need.

If not, please contact Laurence :
+33 6 68 42 73 19.

Upon check out :
please gather all linens (bedsheets, towels, bathroom carpet on the first floor where the cleaning lady will have instructed you to.

Please leave the beds unmade.



NEIGHBOORS

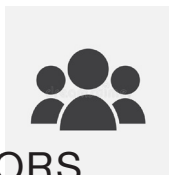

The house is located in a private hamlet. It is a quiet area, please respect it.

Important : please drive slowly inside the hamlet.

HOW DOES HOUSE *Mme Butterfly* WORK ?

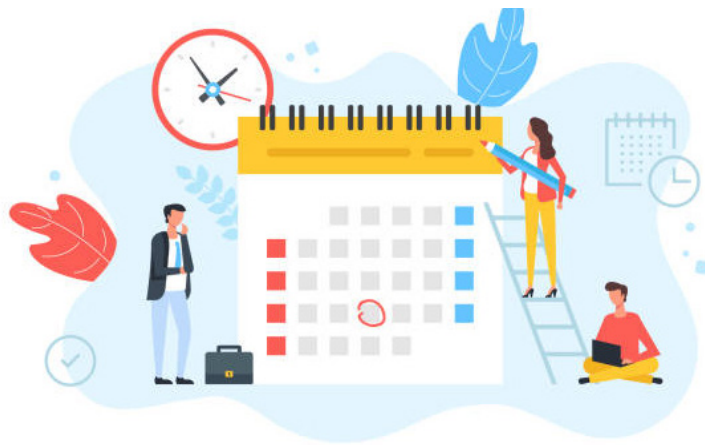

INDOOR FURNITURE AND HOUSE EQUIPMENT

Indoor furniture has been found throughout the years all around France and especially in Provence region. House equipment is however new and of high quality.

Couches and beds are of high quality as well and therefore need to be taken care of.

OUTSIDE FURNITURE

Provence region is known for its wind. We advise you to close the sunshades whenever you leave the house and to make sure shutters are locked in (open or closed) every day.

To close the glass doors, lift the handle first and then turn the keys.

TRASH

Trash bins are located at the entrance of the private alley, on the left side. They are picked up every day.

Upon check out, please take out the trash (kitchen and bathroom trash).

HOW DOES  HOUSE *Mme Butterfly* WORK ?



Additional Services :

If you want we can provide the following additional services :



Additional cleaning: :

Additional cleaning can be provided, at your expense.
Please contact Laurence : +33 6 68 42 73 19

Shuttle Goult – Avignon train station (TGV):

Please contact Louis : +33 6 77 19 08 03 (spacious vans – 6 seats) – Forfait price

Useful contacts

- Pool / garden / home maintenance : Baptiste : +33 6 76 21 96 65
- House cleaning / sheets / towels : Laurence : +33 6 68 42 73 19
- Ambulance : +33 4 90 72 26 08 or +33 4 90 72 31 16
- Poison center : +33 4 91 75 25 25
- Police station : +33 4 90 72 01 01 or +33 4 90 72 01 07
- Nurses: +33 4 90 72 22 99
- Goult city hall : +33 4 90 72 26 16
- Firefighters : 18
- Pharmacy : +33 4 90 72 31 16 (except on Mondays)
- Vet : +33 4 90 76 75 40
- Pet taxi : +33 6 13 73 11 28
- Emergency services : 15
- SOS Médecins : 36 24

Goult vicinities

La Maison du Village will provide you with all needed information about Goult and the region :

Rue de la République, 84220 Goult : +33 4 90 72 38 58



Cafés et restaurants

Le Café de la Poste

Rue de la République 84 220 Goult – 100 meters away from the house

Osteria ca mia

344 Rue de la République, 84220 Goult – +33 4 32 50 23 54 Bartavelle

29 Rue du Cheval Blanc, 84220 Goult – +33 4 90 72 33 72

La Terrasse

Rue de la République, 84220 Goult – 04 90 72 20 20

La Bartavelle. Rue du Cheval Blanc

(booking needs to be made a long time beforehand)

Café de Notre Dame de Lumières. Self service, grilled food, terrasse inside.



Grocery store

Epicerie Maurel Goult : + 33 4 90 72 20 02, rue de la République

Fromager Léa : +33 4 32 50 28 69



Sport activities

Horse riding

Cheval Luberon : +33 4 90 75 91 37

Les écuries de Meille : +33 6 64 94 01 37

Goult tennis club

Courts are a 5 minute walk from the house, approximately 500 meters away walking down to Lumières
+33 4 90 72 28 70 / +33 6 82 88 84 04

Canoë-kayak - Fontaine de Vaucluse

For all ages : +33 4 90 38 26 22

Boulodrome

Located 200 meter away from the house. Walk up Rue de la République and then turn the first right (hairdresser)

Les ressources de Goult et de ses environs



Sport activities 2

Golfing – Saumane de Vaucluse

Route de Fontaine de Vaucluse – +33 4 90 20 20 65

Escalades en forêt - Rustrel

From 10 years old – +33 6 78 26 68 91

Outdoors

Rent a dirt bike - Coustellet (possibility to have the bikes delivered at home
+33 4 90 76 75 40 – +33 6 18 90 53 51

Vélo Club Goultois

City bike – annual race taking place in September
Contact M. Wattez - +33 4 90 72 46 87

Cultural activities

Musée de La Lavande

Coustellet - 5 km away – +4 90 06 00 82

Musée du Verre et du Vitrail

Road D148 - Route de St Pantaléon, 84220 GORDES
+33 4 90 72 22 11

Musée du tire-bouchon

Menerbes – Domaine de la Citadelle
+33 4 90 72 41 58

Les ocres anciennes

Carrière de Roussillon - +33 4 90 05 60 25

Les ocres du Luberon 84240 - Roussillon

Hiking trails available near the following villages : Roussillon, Gignac,
Villars, Gargas and Rustrel





Markets

Authentic and traditional markets take place all around the region. You will find colourful fruits and juicy vegetables, local products straight from the farms (flowers, wine, juices, marmelades, honey, goat cheese, poultry...)

Le marché de Goult

Every Thursday morning on la place de l'église, and Rue de la République

Le marché d'Apt

One of the biggest markets in the region, on Saturday morning, from May to October, traditional market

Le marché de Coustellet

On Sunday morning, Wednesday from 5 PM

Le marché de Gordes

On Thursday morning

Le marché de Roussillon

On Thursday morning

Le marché de l'Isle sur la Sorgue

More than 350 antique dealers

Every weekend, Espace Béchart, near the city entrance, the village train station on Cavaillon road, l'Isle au Brocantes, avenue des 4 otages, quai de la gare, la Cour de François ;
On Sundays, along the Sorgue river, Avenue des 4 otages, a hundred merchants.



Plan du village

Towards the mill
and the viewpoint



Restaurant
"Bartavelle"
+33 4 90 72 33 72

Grocery store Maurel

Fruit and
vegetable store

Cheese store Léa

Butcher

Tobacconist
Newspaper

Take away pizza

Restaurant
"Carillon"
+ 33 4 90 72 15 09

Café de la Poste

Restaurant
"Le Goultois"
+33 4 90 72 95 66

Glass Trash
bins



Church
Saint-Sébastien

Restaurant
"La Terrasse"
04 90 72 20 20

Boulodrome

Bakery

SPA
Massage

Bureau de Poste

Trash bins

Ark

you
are
here

towards Avignon

<<< Pharmacy
800m away

towards Apt